Marquette-Manistique Trail & Route North

Alger & Marquette Counties, Michigan

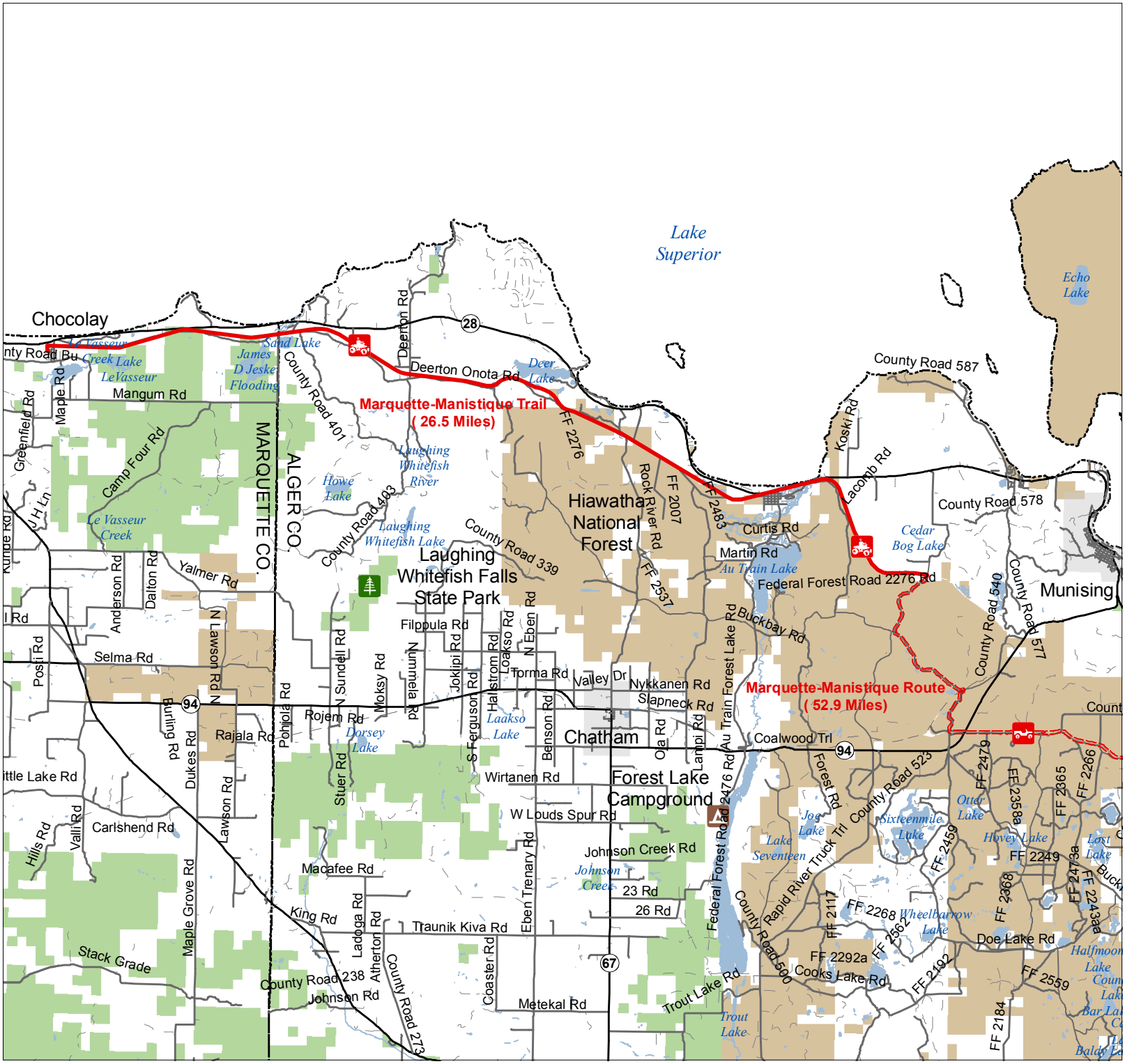

ORV Route – ORV's of all sizes including off-road motorcycles. (DNRE license (ORV sticker) required unless licensed by the Secretary of State)

ATV Trail – ORV's less than 50" in width including off-road motorcycles. (DNRE license (ORV sticker) required)

Advisory: Trails and Routes have two-way traffic.

Disclaimer: Trails shown on this map are an approximate representation of the trail system at the time of publication and may not reflect current ground conditions. STAY ON SIGNED TRAILS ONLY!

- State Forest Campground
- State Park
- Highway
- Paved or Gravel Road
- Poor Dirt Road
- Lakes and Rivers
- State Land
- Federal Land
- County Boundaries

0 0.5 1 2 3 4 Miles

N

Michigan DNRE Department of Natural Resources and Environment

Updated 4/26/2010

Marquette-Manistique Route South

Alger & Schoolcraft Counties, Michigan

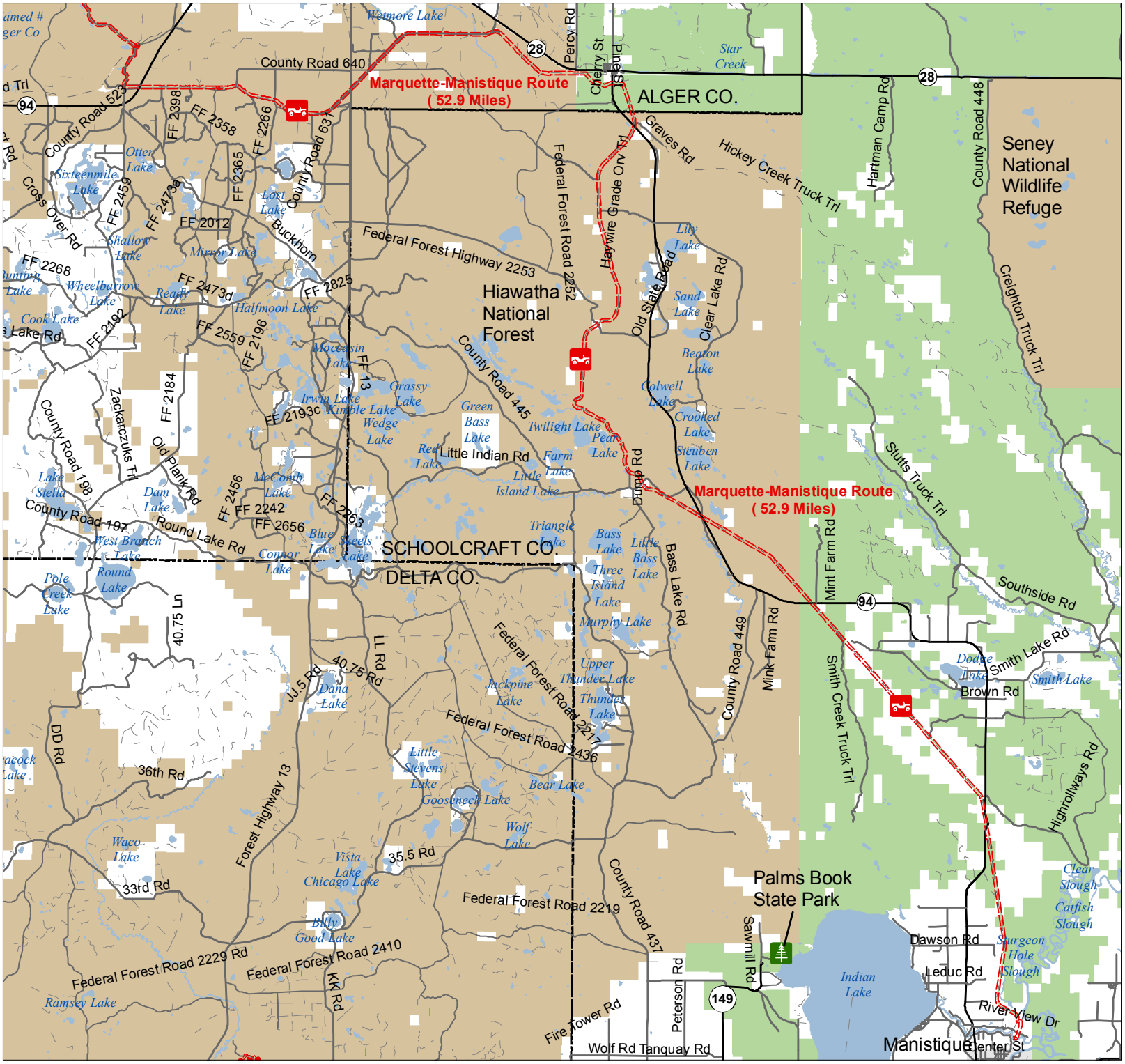

ORV Route – ORV's of all sizes including off-road motorcycles. (DNRE license (ORV sticker) required unless licensed by the Secretary of State)

ATV Trail – ORV's less than 50" in width including off-road motorcycles. (DNRE license (ORV sticker) required)

Advisory: Trails and Routes have two-way traffic.

Disclaimer: Trails shown on this map are an approximate representation of the trail system at the time of publication and may not reflect current ground conditions. STAY ON SIGNED TRAILS ONLY!

- State Park
- Highway
- Paved or Gravel Road
- Poor Dirt Road
- Lakes and Rivers
- State Land
- Federal Land
- County Boundaries

0 0.5 1 2 3 4 Miles

N

Michigan DNRE Department of NATURAL RESOURCES and ENVIRONMENT

Updated 4/26/2010